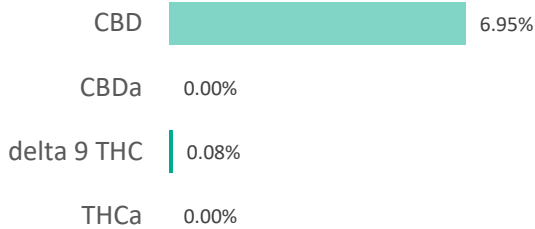
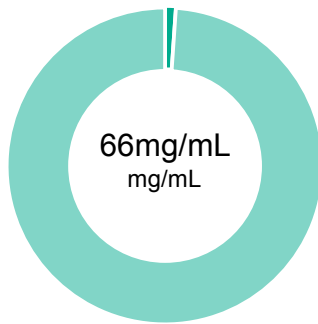

**InCann 2000mg VANILLA TINCTURE**

<b>Batch ID:</b>	111919-TMV2	<b>Test ID:</b>	4987867.0063
<b>Reported:</b>	10-Dec-2019	<b>Method:</b>	TM14
<b>Type:</b>	Solution		
<b>Test:</b>	Potency		

**CANNABINOID PROFILE**

Compound	LOQ (mg/mL)	Result (mg/mL)	Result (mg/g)
Delta 9-Tetrahydrocannabinolic acid (THCA-A)	0.43	0.00	0.0
Delta 9-Tetrahydrocannabinol (Delta 9THC)	0.21	0.70	0.8
Cannabidiolic acid (CBDA)	0.41	0.00	0.0
Cannabidiol (CBD)	0.23	66.00	69.5
Delta 8-Tetrahydrocannabinol (Delta 8THC)	0.23	0.00	0.0
Cannabinolic Acid (CBNA)	0.59	0.00	0.0
Cannabinol (CBN)	0.26	0.00	0.0
Cannabigerolic acid (CBGA)	0.37	0.00	0.0
Cannabigerol (CBG)	0.21	0.60	0.6
Tetrahydrocannabivarinic Acid (THCVA)	0.37	0.00	0.0
Tetrahydrocannabivarin (THCV)	0.19	0.00	0.0
Cannabidivarinic Acid (CBDVA)	0.38	0.00	0.0
Cannabidivarin (CBDV)	0.21	0.00	0.0
Cannabichromenic Acid (CBCA)	0.32	0.00	0.0
Cannabichromene (CBC)	0.39	2.10	2.2
<b>Total Cannabinoids</b>		<b>69.40</b>	<b>73.12</b>
Total Potential THC**		0.70	0.77
Total Potential CBD**		66.00	69.52

NOTES:  
Density = 0.95g/mL

N/A

% = % (w/w) = Percent (Weight of Analyte / Weight of Product)

\* Total Cannabinoids result reflects the absolute sum of all cannabinoids detected.

\*\* Total Potential THC/CBD is calculated using the following formulas to take into account the loss of a carboxyl group during decarboxylation step.

Total THC = THC + (THCa \*(0.877)) and Total CBD = CBD + (CBDa \*(0.877))

**FINAL APPROVAL**

  
 Daniel Weidensaul  
 10-Dec-2019  
 3:24 PM  
 PREPARED BY / DATE

  
 David Green  
 10-Dec-2019  
 3:43 PM  
 APPROVED BY / DATE

Testing results are based solely upon the sample submitted to Botanacor Laboratories, LLC, in the condition it was received. Botanacor Laboratories, LLC warrants that all analytical work is conducted professionally in accordance with all applicable standard laboratory practices using validated methods. Data was generated using an unbroken chain of comparison to NIST traceable Reference Standards and Certified Reference Materials. This report may not be reproduced, except in full, without the written approval of Botanacor Laboratories, LLC. ISO/IEC 17025:2005 Accredited A2LA Certificate Number 4329.02



**InCann 2000mg VANILLA TINCTURE**

<b>Batch ID:</b>	111919-TMV2	<b>Test ID:</b>	7200926.019
<b>Reported:</b>	8-Dec-2019	<b>Method:</b>	Edible - Test Methods: TM05, TM06
<b>Type:</b>	Edible		
<b>Test:</b>	Microbial Contaminants		

**MICROBIAL CONTAMINANTS**

Contaminant	Result (CFU/g)*
<b>Total Aerobic Count**</b>	None Detected
<b>Total Coliforms**</b>	None Detected
<b>Total Yeast and Molds**</b>	None Detected
<b>E. coli</b>	None Detected
<b>Salmonella</b>	None Detected

\* CFU/g = Colony Forming Unit per Gram

\*\* Values recorded in scientific notation, a common microbial practice of expressing numbers that are too large to be conveniently written in decimal form.

Examples:  $10^2 = 100$  CFU  
 $10^3 = 1,000$  CFU  
 $10^4 = 10,000$  CFU  
 $10^5 = 100,000$  CFU

## NOTES:

Free from visual mold, mildew, and foreign matter  
TYM: None Detected  
Total Aerobic: None Detected  
Coliforms: None Detected**FINAL APPROVAL**  
Robert Belfon  
8-Dec-2019  
1:19 PM  
Mike Branvold  
8-Dec-2019  
8:00 PM

PREPARED BY / DATE

APPROVED BY / DATE

Testing results are based solely upon the sample submitted to Botanacor Services, LLC, in the condition it was received. Botanacor Services, LLC warrants that all analytical work is conducted professionally in accordance with all applicable standard laboratory practices using validated methods. Data was generated using an unbroken chain of comparison to NIST traceable Reference Standards and Certified Reference Materials. This report may not be reproduced, except in full, without the written approval of Botanacor Services, LLC.

**InCann 2000mg VANILLA TINCTURE**

<b>Batch ID:</b>	111919-TMV2	<b>Test ID:</b>	7212324.0023
<b>Reported:</b>	11-Dec-2019	<b>Method:</b>	TM17
<b>Type:</b>	Concentrate		
<b>Test:</b>	Pesticides		

**PESTICIDE RESIDUE**

Compound	Dynamic Range (ppb)	Result (ppb)	Compound	Dynamic Range (ppb)	Result (ppb)
Acephate	48 - 2226	ND*	Malathion	48 - 2226	ND*
Acetamiprid	48 - 2226	ND*	Metalaxyl	288 - 2226	ND*
Avermectin	288 - 2226	ND*	Methiocarb	48 - 2226	ND*
Azoxystrobin	48 - 2226	ND*	Methomyl	48 - 2226	ND*
Bifenazate	48 - 2226	ND*	MGK 264 1	48 - 2226	ND*
Boscalid	288 - 2226	ND*	MGK 264 2	288 - 2226	ND*
Carbaryl	48 - 2226	ND*	Myclobutanil	288 - 2226	ND*
Carbofuran	48 - 2226	ND*	Naled	288 - 2226	ND*
Chlorantraniliprole	48 - 2226	ND*	Oxamyl	48 - 2226	ND*
Chlorpyrifos	288 - 2226	ND*	Paclobutrazol	48 - 2226	ND*
Clofentezine	48 - 2226	ND*	Permethrin	288 - 2226	ND*
Diazinon	48 - 2226	ND*	Phosmet	48 - 2226	ND*
Dichlorvos	288 - 2226	ND*	Prophos	288 - 2226	ND*
Dimethoate	48 - 2226	ND*	Propoxur	288 - 2226	ND*
E-Fenproximate	288 - 2226	ND*	Pyridaben	288 - 2226	ND*
Etofenprox	288 - 2226	ND*	Spinosad A	48 - 2226	ND*
Etoxazole	288 - 2226	ND*	Spinosad D	288 - 2226	ND*
Fenoxycarb	48 - 2226	ND*	Spiromesifen	48 - 2226	ND*
Fipronil	288 - 2226	ND*	Spirotetramat	288 - 2226	ND*
Flonicamid	48 - 2226	ND*	Spiroxamine 1	48 - 2226	ND*
Fludioxonil	288 - 2226	ND*	Spiroxamine 2	48 - 2226	ND*
Hexythiazox	288 - 2226	ND*	Tebuconazole	48 - 2226	ND*
Imazalil	288 - 2226	ND*	Thiacloprid	48 - 2226	ND*
Imidacloprid	48 - 2226	ND*	Thiamethoxam	48 - 2226	ND*
Kresoxim-methyl	48 - 2226	ND*	Trifloxystrobin	288 - 2226	ND*

\* ND = None Detected (Defined by Dynamic Range of the method)

N/A

**FINAL APPROVAL**

  
 Sam Smith  
 11-Dec-2019  
 6:43 AM  
 PREPARED BY / DATE

  
 David Green  
 11-Dec-2019  
 9:50 AM  
 APPROVED BY / DATE

Testing results are based solely upon the sample submitted to Botanacor Laboratories, LLC, in the condition it was received. Botanacor Laboratories, LLC warrants that all analytical work is conducted professionally in accordance with all applicable standard laboratory practices using validated methods. Data was generated using an unbroken chain of comparison to NIST traceable Reference Standards and Certified Reference Materials. This report may not be reproduced, except in full, without the written approval of Botanacor Laboratories, LLC.

## InCann 2000mg VANILLA TINCTURE

<b>Batch ID:</b>	111919-TMV2	<b>Test ID:</b>	T000040865
<b>Reported:</b>	18-Dec-2019	<b>Method:</b>	Arsenic = Arsenic EPA 6020A (mod), Cadmium = Cadmium EPA 6020A (mod), Lead = Lead EPA 6020A (mod), Mercury = Mercury EPA 6020A (mod)
<b>Type:</b>	Other		
<b>Test:</b>	Metals		

## HEAVY METALS

Compound	Reporting Limit (ppm)	Result (ppm)
Arsenic	0.05	<0.05
Cadmium	0.05	<0.05
Lead	0.05	<0.05
Mercury	0.05	<0.05

## FINAL APPROVAL

Sam Smith  
18-Dec-2019  
2:38 PM

PREPARED BY / DATE

Greg Zimpfer  
18-Dec-2019  
2:50 PM

APPROVED BY / DATE

Testing results are based solely upon the sample submitted to Botanacor Laboratories, LLC, in the condition it was received. Botanacor Laboratories, LLC warrants that all analytical work is conducted professionally in accordance with all applicable standard laboratory practices using validated methods. Data was generated using an unbroken chain of comparison to NIST traceable Reference Standards and Certified Reference Materials. This report may not be reproduced, except in full, without the written approval of Botanacor Laboratories, LLC.